



# THE FOREST ON YOUR DESKTOP

---

## NATIONAL ELECTRONIC LECTURE SERIES

---

### Canadian Institute of Forestry / Institut forestier du Canada

---

## GREAT PLAINS WINDBREAK RENOVATION AND INNOVATION

**Windbreaks in Canada – Use, Management and Environmental Impacts**



**John Kort** – Senior Agroforestry Researcher, Agroforestry Development Centre, Science and Technology Branch, Agriculture and Agri-Food Canada  
April 10, 2013



Agriculture and Agri-Food Canada

Agriculture et Agroalimentaire Canada



**Designing Windbreaks for Pollinators**  
**Mark Wonneck** – Ecologist, AAFC Science and Technology Branch, Calgary, AB  
April 17, 2013

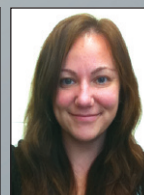

**Indicators from Site Visits and Remote Sensing for Windbreak Assessment and Renovation in the Great Plains**  
**Bob Atchison** – Rural Forestry Coordinator, Kansas State University and Kansas Forest Service

**Dacia Meneguzzo** – Research Forester, Northern Research Station, U.S. Forest Service

**Steve Rasmussen** – District Forester, UN-L Nebraska Forest Service  
May 15, 2013

**Protecting Windbreaks from Exotic Threats**  
**John Ball** – Forest Health Specialist, South Dakota State University Cooperative Extension  
April 24, 2013

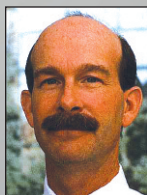

**Volume and Value of Wood Products Harvested from Windbreaks**  
**Shawn Dias** – Woodlot Forester, Manitoba Forestry Association  
May 1, 2013



**Vegetative Environmental Buffers (Shelterbelts) for Odor Mitigation**

**John Tyndall** – Natural Resource Economist, Natural Resource Ecology and Management, Iowa State University  
May 22, 2013



**Economics of Windbreaks**

**Larry Godsey** – Assistant Professor, Missouri Valley College and University of Missouri Center for Agroforestry  
May 9, 2013



**Wood Bioenergy Opportunities for Rural Communities and Business – How to Succeed**  
**Toso Bozic** – Agroforester/Bioenergy Specialist, Alberta Agriculture and Rural Development  
May 29, 2013



All electronic lectures are free. Your consideration of CIF/IFC membership would be appreciated. [www.cif-ifc.org/site/electure](http://www.cif-ifc.org/site/electure)

To become a CIF/IFC member: [www.cif-ifc.org/site/join](http://www.cif-ifc.org/site/join)

12:30 p.m. CDT; 1:30 p.m. EDT

**FOR ADDITIONAL INFORMATION OR TO REGISTER, CONTACT:**

Dan Marina, Canadian Institute of Forestry/Forestry Research Partnership

E-mail: [dmarina@cif-ifc.org](mailto:dmarina@cif-ifc.org) Tel: 705-744-1715 ext.630 Fax: 705-744-1716